

-Ground floor-

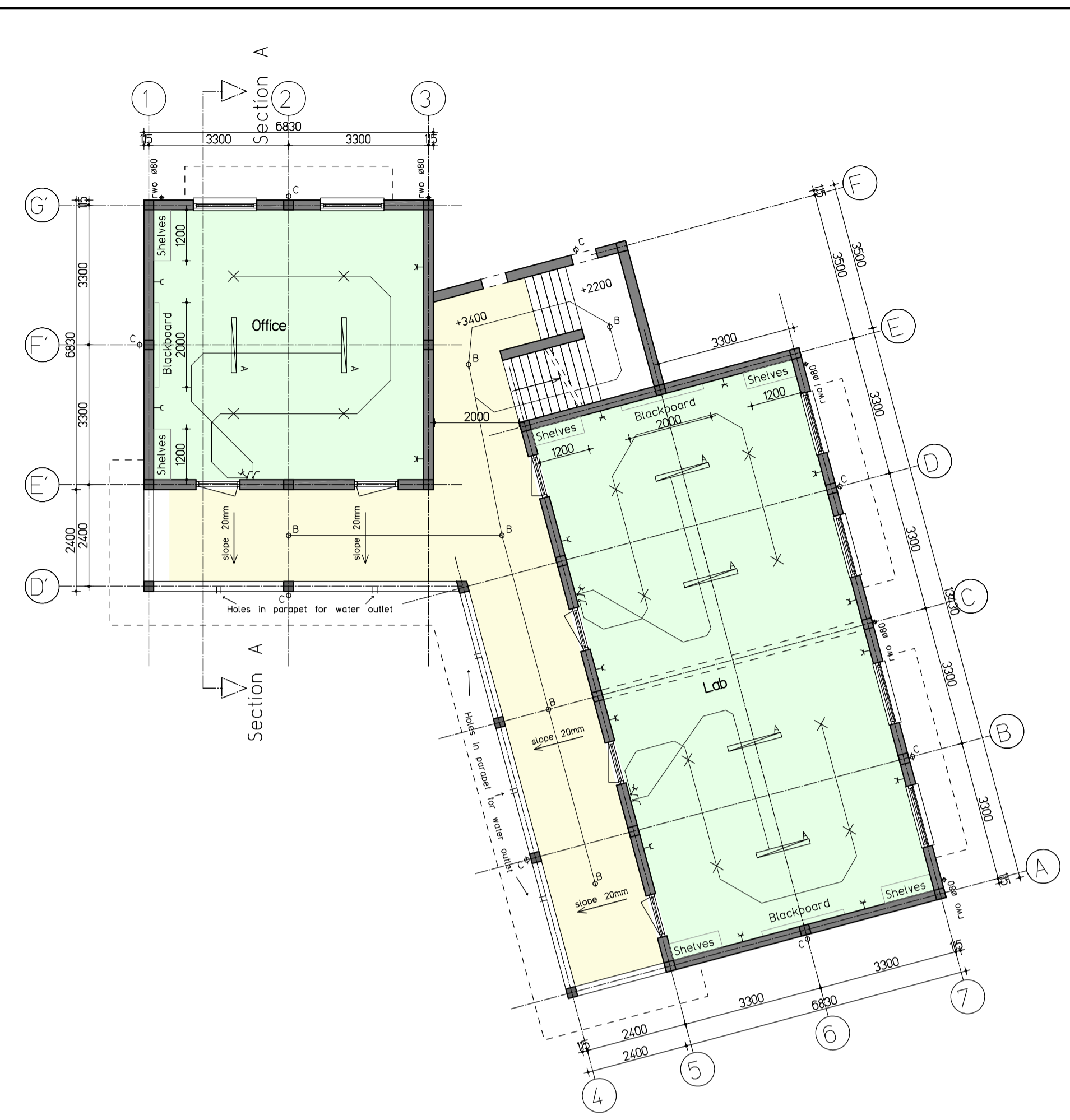

-First floor-

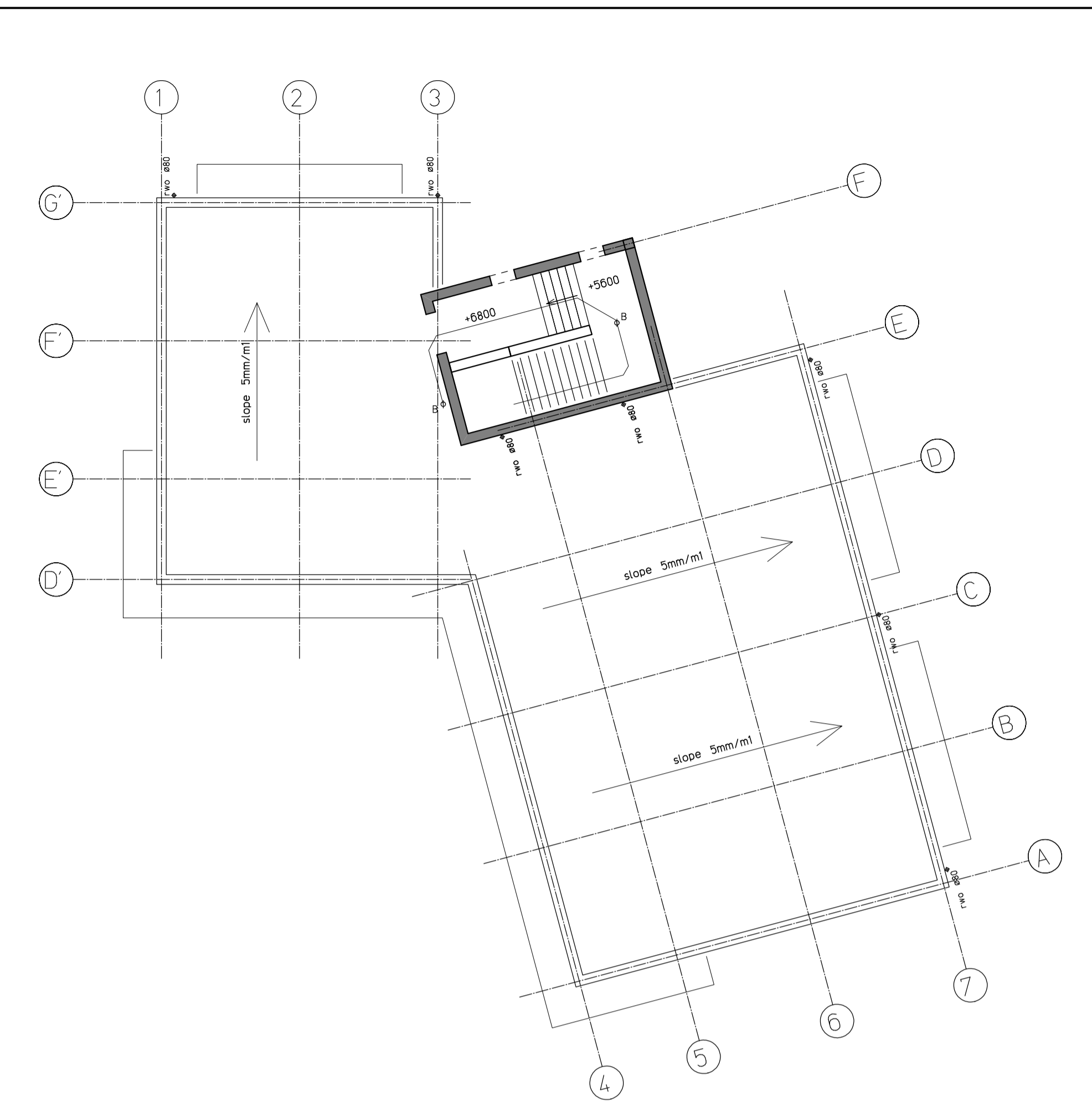

-Roof-

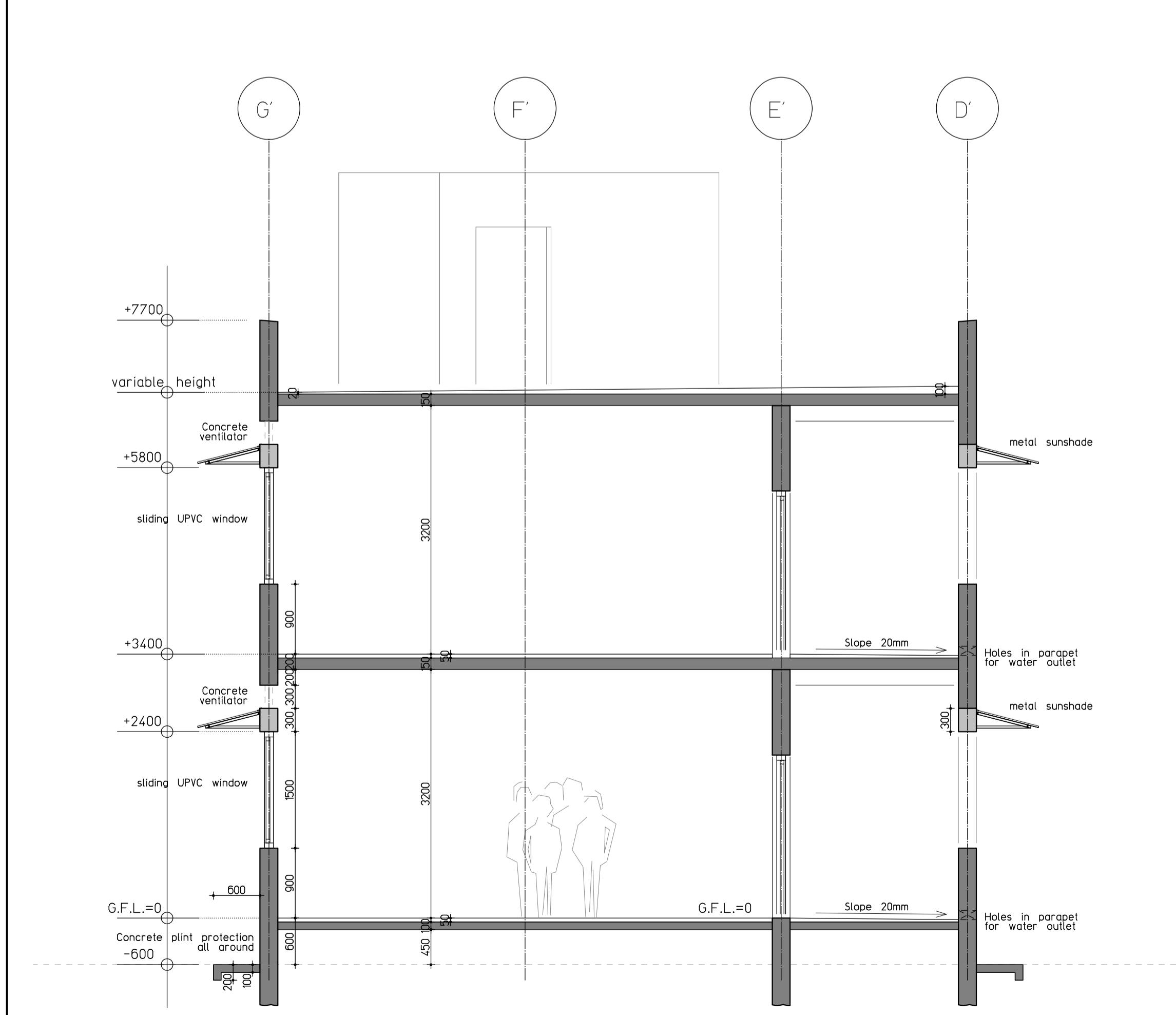

-Section A-

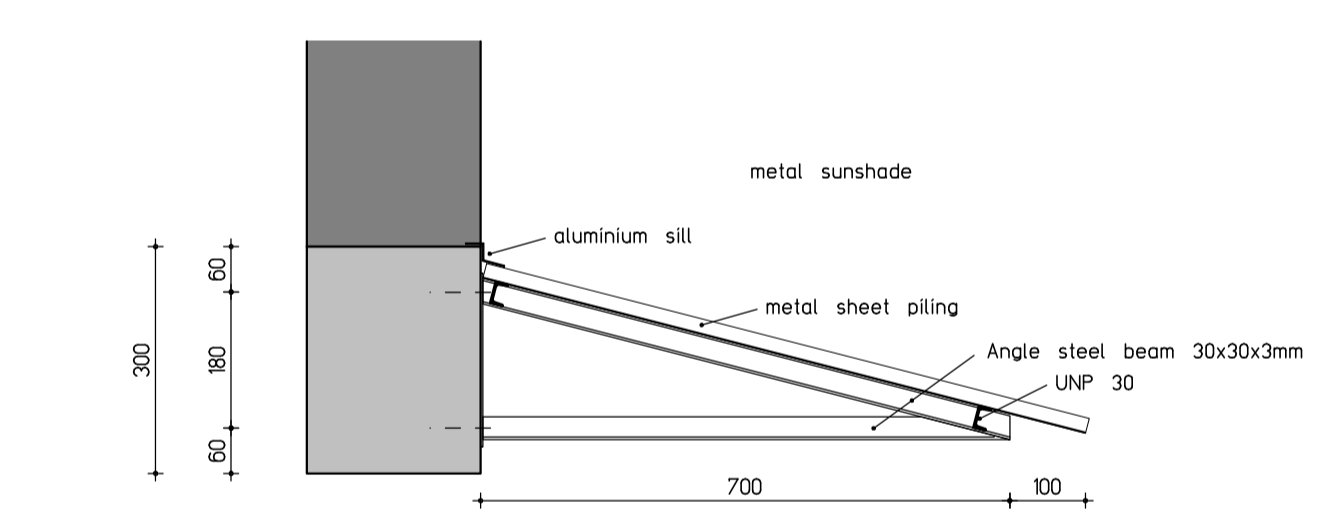

-Detail sunshade (1:10)-

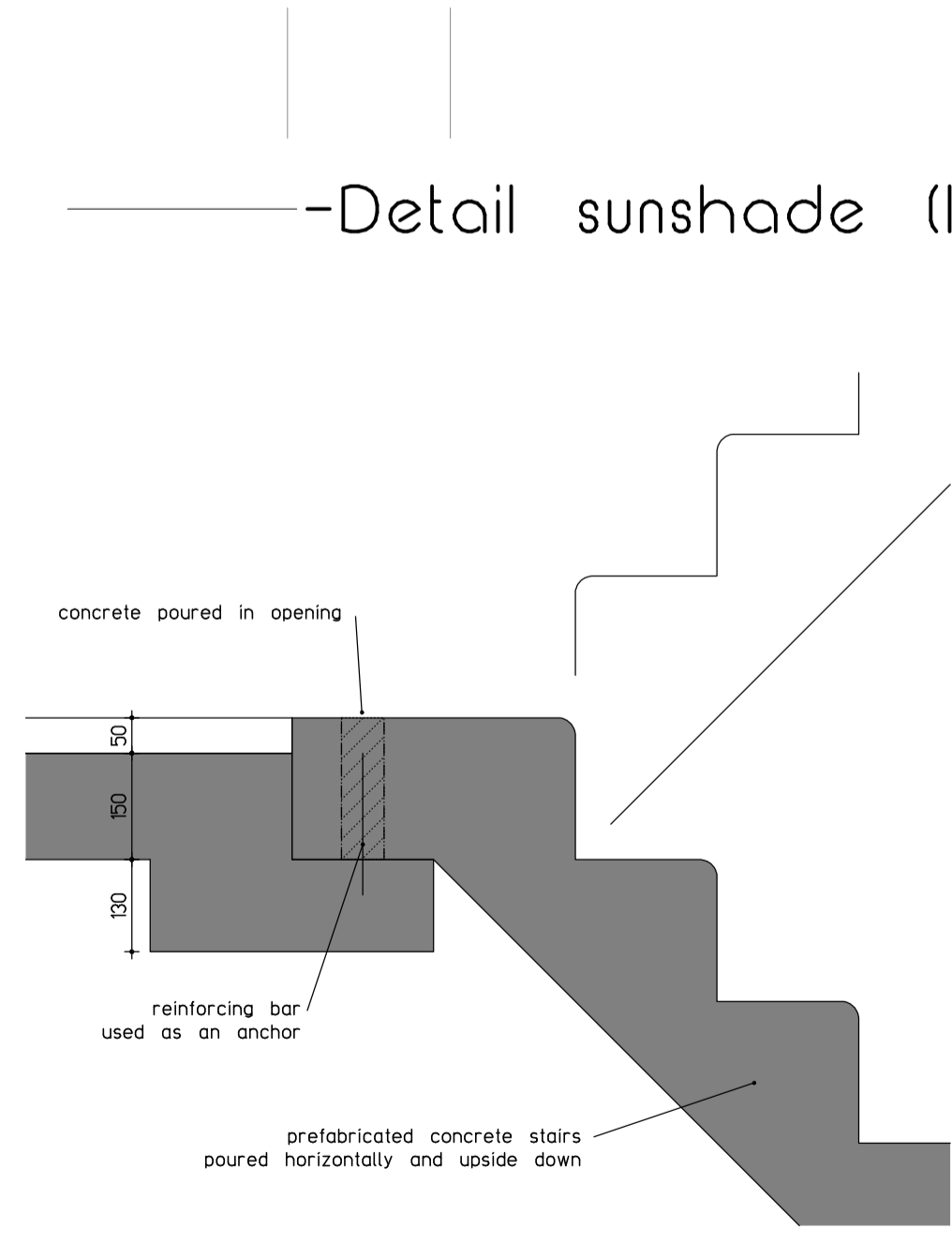

-Detail stair (1:10)-

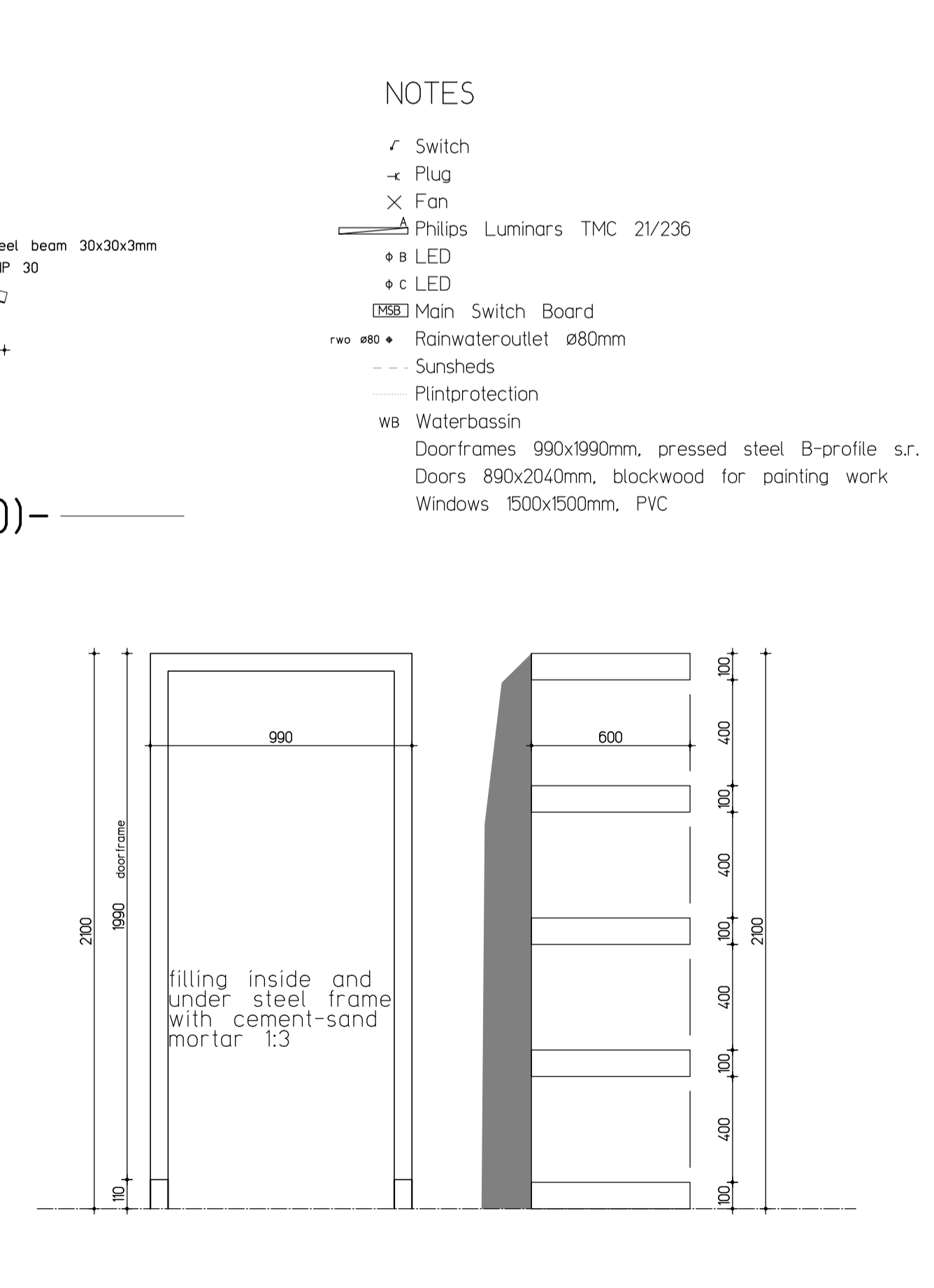

-Doorframe and shelter (1:20)-

- NOTES
- ⚡ Switch
  - ⊙ Plug
  - ⊗ Fan
  - ⊕ Philips Luminars TMC 21/236
  - ⬤ LED
  - ⬤ LED
  - ⊞ Main Switch Board
  - ⊕ Rainwateroutlet ø80mm
  - Sunsheds
  - Plintprotection
  - WB Waterbassin
  - Doorframes 990x1990mm, pressed steel B-profile s.r.
  - Doors 890x2040mm, blackwood for painting work
  - Windows 1500x1500mm, PVC

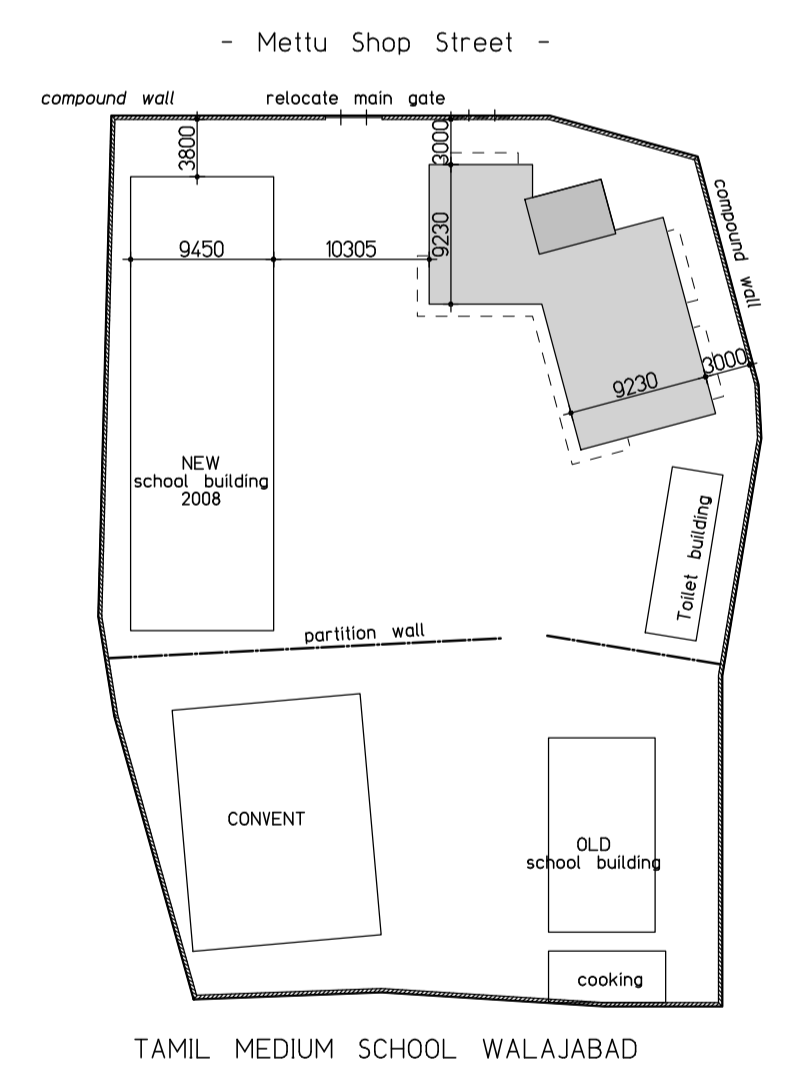

-Site 1:500-

All dimensions in millimeters

THOMAS

BOUWPROJECTEN

New schoolbuilding for school Walajabad  
Definitive design

Architectural Plan

design: ir. PMM. Keeris  
The Netherlands

date 15-04-2019  
scale 1:100 / 1:50

nr. W11033  
**501**